

SITE PLAN SHOWING THE LAND AREA SITUATED AT MOUZA-DUM DUM CANTANMENT, C.S.PLOT NO. 2001(P), E/P NO.- 90, SP-163, J.L.No-13, KHATIAN NO.- 2022, HOLDING NO.- 8/2/90, AROBINDA SARANI, WARD NO.-11, P.S. - DUM DUM, UNDER DUM DUM MUNICIPALITY, DIST. - 24 PGS (N) . KOLKATA -700028

NAME OF THE OWNER = SRI SANJIT DATTA
 AREA OF LAND = 4 K. -10 CH. - 0 SFT. = 309.35 m²
 GROUND FLOOR COVERED AREA =195.775 sq.m. (63.28 %)
 TYPICAL FLOOR AREA =195.775 sq.m
 PERMISSABLE COVERED AREA = 59.53 %

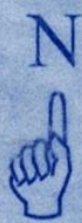
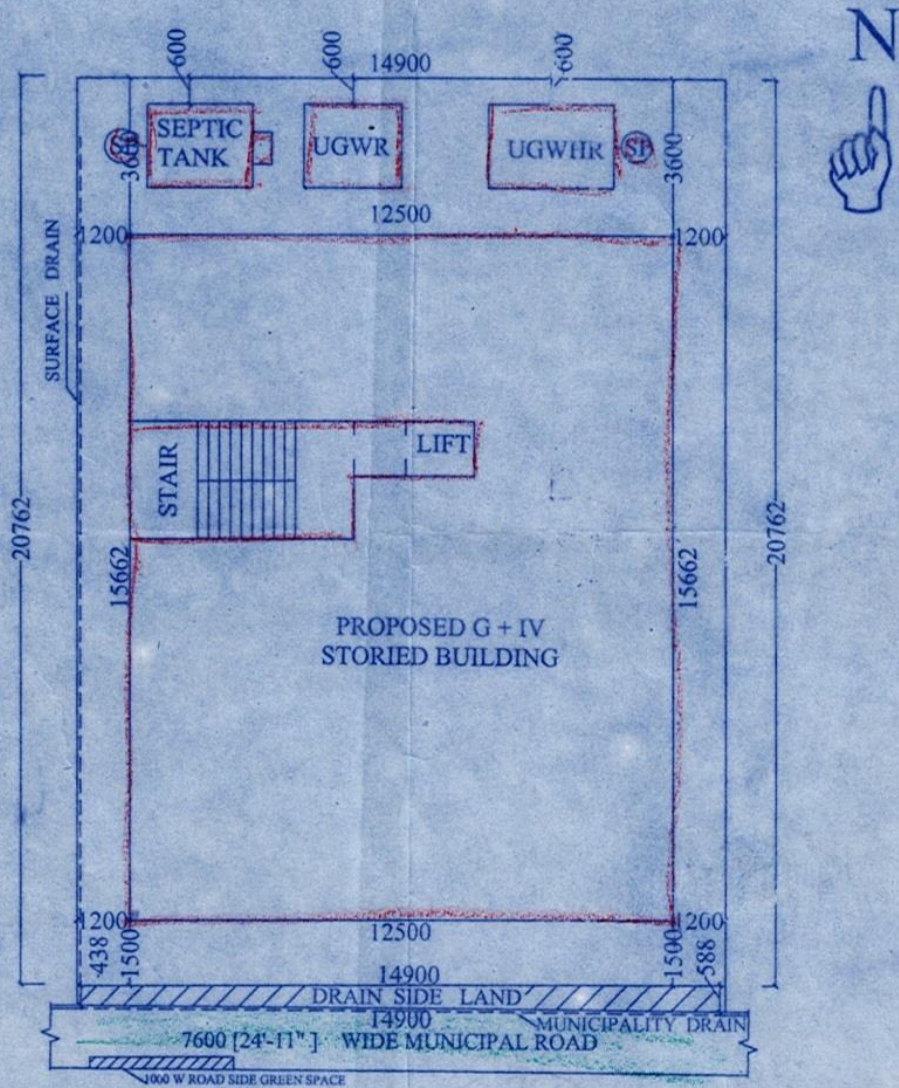

Ganapati Enterprise
Srabani Datta
 Partner

Ganapati Enterprise
Lalu Sik
 Partner

Ganapati Enterprise
Primal Nayudu
 Partner

Saroj K. Chowdhury
SAROJ KUMAR CHOWDHURY
 Civil Engineer (Dip.)
 PWD/241/E/P.O. No. 1022
 Dum Dum Municipality

Ashim Kumar Saha
ASHIM KUMAR SAHA
 Civil Engineer (M.E.)
 PWD 116/A/1972
 Dum Dum Municipality

SIGNATURE OF THE OWNER

SIGNATURE OF THE ENGINEER